



INTRADEPARTMENTAL
CORRESPONDENCE

REFERRED TO

REFERRED FOR ACTION

- ___ ANSWER FOR MY SIGNATURE
- ___ FOR FILE
- ___ FOR YOUR INFORMATION
- ___ FOR SIGNATURE
- ___ RETURN TO ME
- ___ PLEASE SEE ME
- ___ PLEASE TELEPHONE ME
- ___ FOR APPROVAL
- ___ PLEASE ADVISE ME

BY _____ DATE _____
 BY _____ DATE _____
 BY _____ DATE _____

DATE: June 10, 2020

TO: Mr. Jamie Boullion, Real Estate Assistant Administrator, Support Services

FROM: Patrick F. Duet, Right of Way Agent 4

SUBJECT: Request to Let for Demolition

STATE PROJECT NUMBER: H.002264, LA 245 AND LA 302:
BAYOU BARATARIA BRIDGE AT JEAN LAFITTE

PARCEL NUMBER: 11-1 & 11-1-C-1

PARISH: JEFFERSON

LETTING DATE: 6/18/2020

LETTING TYPE: DEMOLITION AND REMOVAL OF BUILDING (detached storage was not acquired by the Department and is not to be demolished.)
Use Demo Contract Number 1 found above to include in your bid.

PERFORMANCE GUARANTY: \$2,316.00

PROPERTY DESCRIPTION: A wood frame single family home on piers with an attached double carport located at 4991 Willie Mae Street, Lafitte, LA (Southeast portion of intersection of Willie Mae Street and LA 45.)

CONTACT PERSON: Patrick F. Duet, Right of Way Agent 4,
Patrick.duet@la.gov (504) 465-3469

ATTACHMENTS: (1) Asbestos report, (2) pictures of the building to be demolished,
(1) aerial map

RECOMMENDED FOR APPROVAL DATE

RECOMMENDED FOR APPROVAL DATE

RECOMMENDED FOR APPROVAL DATE

APPROVED DATE



View from Jean Lafitte Blvd. (LA 45)



View from Willie Mae Street

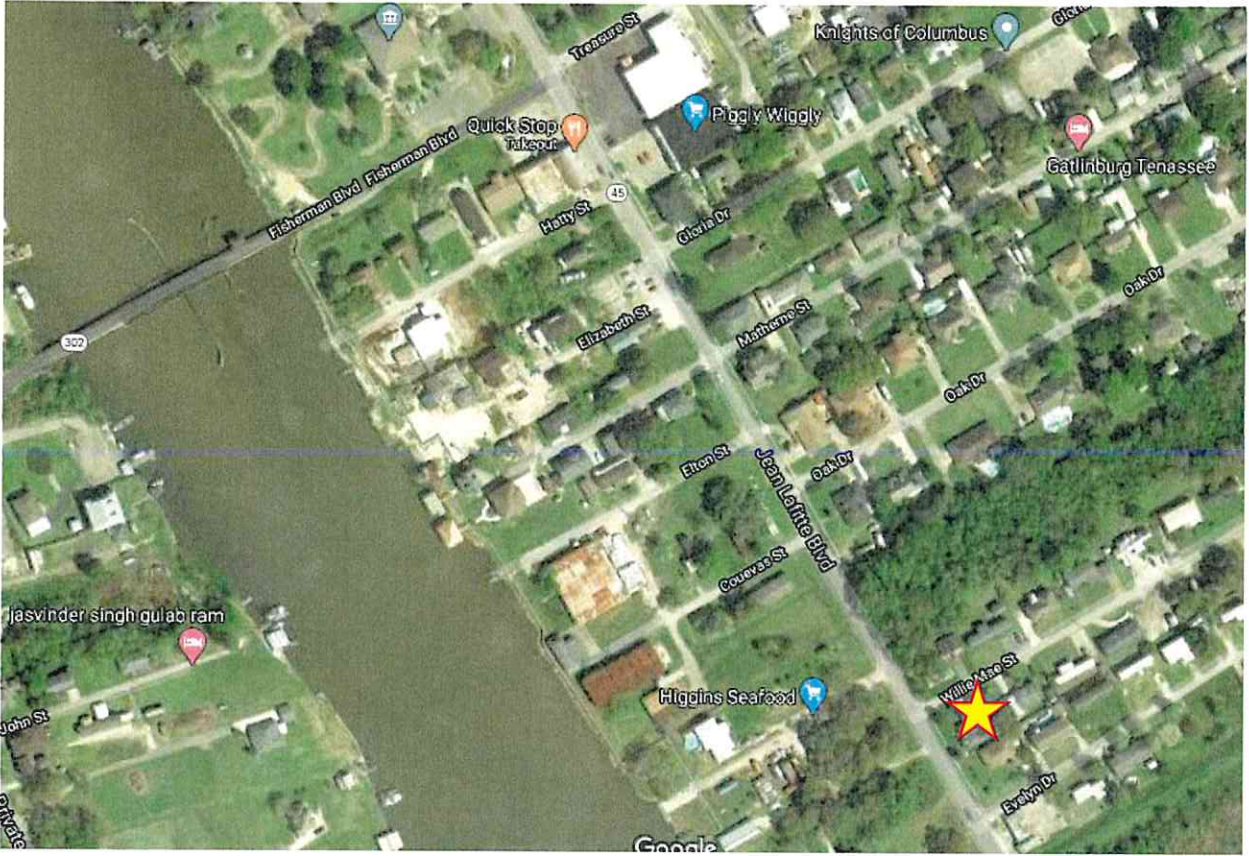



August 24, 2018

Louisiana Department of Transportation and Development
1201 Capital Access Road
Baton Rouge, Louisiana 70804

Attn: Ms. Radha Kumar
P: (225) 242-4554
E: Radha.Kumar@la.gov

Re: **Asbestos Survey Report**
4991 Willie Mae St.
Lafitte, Louisiana 70067
Terracon Project No. ET187169
State Project No. H.002264

Dear Ms. Kumar:

The purpose of this report is to present the results of an asbestos survey performed on August 20 and August 22, 2018, at the above referenced structure in Lafitte, Louisiana. This survey was conducted in general accordance with the Task Order Number 7. We understand this survey was requested due to the planned demolition of the structure.

Asbestos-containing materials were not identified at the subject site. Please refer to the attached report for details.

Terracon Consultants, Inc. appreciates the opportunity to provide this service to the Louisiana Department of Transportation and Development. If you have any questions regarding this report, please contact the undersigned at (504)818-3638.

Sincerely,
Terracon Consultants, Inc.

Adam McEvoy
LDEQ Asbestos Inspector (AI #: 201568)

Richard M. Simon
Regional Manager

Asbestos Survey Report

4991 Willie Mae Street
Lafitte, Louisiana

August 24, 2018

Terracon Project No. ET187169

State Project No. H.002264



Prepared for:

Louisiana Department of Transportation and Development
Baton Rouge, Louisiana

Prepared by:

Terracon Consultants, Inc.
New Orleans, Louisiana

terracon.com

Terracon

Environmental



Facilities



Geotechnical



Materials

TABLE OF CONTENTS

1.0	INTRODUCTION	1
	1.1 Project Objective.....	1
2.0	BUILDING DESCRIPTION	1
3.0	FIELD ACTIVITIES	2
	3.1 Visual Assessment	2
	3.2 Physical Assessment.....	2
	3.3 Sample Collection.....	2
	3.4 Sample Analysis.....	2
4.0	REGULATORY OVERVIEW	3
5.0	FINDINGS AND RECOMMENDATIONS	4
6.0	GENERAL COMMENTS	5

APPENDICES

APPENDIX A	Asbestos Survey Sample Summary
APPENDIX B	Laboratory Analytical Report
APPENDIX C	Certifications
APPENDIX D	Photographs
APPENDIX E	LDEQ AAC-2 Forms

EXECUTIVE SUMMARY

A summary of findings is provided below. It should be recognized that details were not included or fully developed in this section, and the report must be read in its entirety for a comprehensive understanding of the items contained herein.

Terracon Consultants, Inc. (Terracon) conducted an asbestos survey for the Louisiana Department of Transportation and Development (LDOTD) of the vacant residential structure located at 4991 Willie Mae Street in Lafitte, Louisiana. It is our understanding that LDOTD is planning to demolish the structure. The purpose of this survey was to identify and sample suspect asbestos-containing materials (ACM) and provide information regarding the identity, location, condition and approximate quantities of ACM in building components.

The survey was conducted on August 20 and August 22, 2018, by Mr. Adam McEvoy, a Louisiana Department of Environmental Quality (LDEQ) accredited Asbestos Inspector, in general accordance with the sampling protocols established in Environmental Protection Agency (EPA) 40 Code of Federal Regulations (CFR) 763. Twenty-nine (29) bulk samples were collected from nine (9) homogeneous areas of suspect ACM. Asbestos was not detected in the samples collected and analyzed as part of our sampling at this site.

The Louisiana Air Quality Regulations (LAC 33:III Chapter 51, Subchapter M) require that an inspection be conducted by a person currently accredited as an LDEQ asbestos inspector. LDEQ requires a notification (Form AAC-2b) of any demolition activity. As results of this survey did not identify any asbestos-containing materials, however, LDEQ requires written notification (AAC-2b) prior to any demolition activity, regardless of whether the building contains asbestos.

A summary of the classification, condition and of each sampled material is presented in Appendix A. Laboratory analytical reports are included in Appendix B.

3.0 FIELD ACTIVITIES

The survey was conducted by Mr. Adam McEvoy, an LDEQ certified Asbestos Inspector. A copy of Mr. McEvoy's Asbestos Inspector certificate is attached in Appendix C. The survey was conducted in general accordance with the sample collection protocols established in EPA regulation 40 CFR 763, AHERA. A summary of survey activities is provided below.

3.1 Visual Assessment

Our survey activities began with visual observation of the interior and exterior of the structure to identify homogeneous areas of suspect ACM. A homogeneous area consists of building materials that appear similar throughout in terms of color, texture with consideration of the date of application. The interior and exterior assessment was conducted throughout visually accessible areas of the structure. Building materials identified as concrete, glass, wood, masonry, metal or rubber were not considered suspect ACM.

3.2 Physical Assessment

A physical assessment of each homogeneous area of suspect ACM was conducted to assess the friability and condition of the materials. A friable material is defined by the EPA as a material which can be crumbled, pulverized or reduced to powder by hand pressure when dry. Friability was assessed by physically touching suspect materials.

3.3 Sample Collection

Based on results of the visual observation, bulk samples of suspect ACM were collected in general accordance with AHERA sampling protocols. Random samples of suspect materials were collected in each homogeneous area. The inspector collected bulk samples using wet methods as applicable to reduce the potential for fiber release. Samples were placed in sealable containers and labeled with unique sample numbers using an indelible marker. Twenty-nine (29) bulk samples were collected from nine (9) homogeneous areas of suspect ACM.

3.4 Sample Analysis

Bulk samples were submitted under chain of custody to Moody Labs of Farmers Branch, Texas for analysis by PLM with dispersion staining techniques per EPA methodology (40 CFR 763, Subpart E). The percentage of asbestos, where applicable, was determined by microscopic visual estimation. Moody Labs is accredited under the National Voluntary Laboratory Accreditation Program (NVLAP Accreditation No. 102056-0) and Louisiana Environmental Laboratory Accreditation Program (LELAP Certificate Number 04089).

Asbestos Survey Report

4991 Willie Mae Street ■ Lafitte, Louisiana
August 24, 2018 ■ Terracon Project No. ET187169



AAC-2 (a) form must be either postmarked or hand delivered to the Department at least 10 working days prior to the scheduled dates of asbestos removal. An AAC-2 (b) form is required when greater than 64 square feet of Vinyl Asbestos Tile (VAT) is removed without the intent of making it RACM, or when lab analysis of properly sampled materials indicates that no ACM is present; that ACM present is not RACM and will not be made RACM by the demolition; or that all RACM present is less than established thresholds. The established thresholds per LAC 33:III.5151.F.1 include the combined amount of RACM less than 60 linear feet on pipes, 64 square feet on other facility components or 27 cubic feet of facility where length or area could not be measured previously. A Form AAC-2 (b) must be postmarked or hand delivered to the Department at least 5 working days prior to the scheduled date of asbestos removal or 3 working days if the removal only includes resilient floor covering per LAC 33:III.5151.F.2.c.

Any individual or company contracted to perform a demolition or renovation activity which disturbs RACM must be recognized by the Louisiana Licensing Board for Contractors to perform asbestos abatement.

The United States Occupational Safety and Health Administration (USOSHA) asbestos standard for construction (29 CFR 1926.1101) regulates workplace exposure to asbestos. The USOSHA standard requires that employee exposure to airborne asbestos must not exceed 0.1 fibers per cubic centimeter of air (0.1 f/cc) as an eight hour time weighted average (TWA) and not exceed 1.0 fibers per cubic centimeter of air (1.0 f/cc) over a 30 minute time period known as an excursion limit (EL). The TWA and EL are known as USOSHA's asbestos permissible exposure limits (PELs). The USOSHA standard classifies construction and maintenance activities which could disturb ACM, and specifies work practices and precautions which employers must follow when engaging in each class of regulated work.

5.0 FINDINGS AND RECOMMENDATIONS

Asbestos was not detected in the samples collected and analyzed as part of our sampling at this site.

It should be noted that suspect materials, other than those identified during this survey may exist within the building. Should suspect materials other than those which were identified during this survey be uncovered during the demolition process, those materials should be assumed asbestos-containing until sampling and analysis can confirm or deny their asbestos content.

The Louisiana Air Quality Regulations (LAC 33:III Chapter 51, Subchapter M) require that an inspection be conducted by a person currently accredited as an LDEQ asbestos inspector. LDEQ requires a notification (Form AAC-2b) of any demolition activity. As results of this survey did not identify any asbestos-containing materials, however, LDEQ requires written notification (AAC-2b) prior to any demolition activity, regardless of whether the building contains asbestos.

APPENDIX A

4991 Willie Mae Street
Lafitte, Louisiana
Terracon Project No. ET187169

ASBESTOS SURVEY SAMPLE LOCATION SUMMARY

HA	Material Description	Material Location	Condition	Sample Number	Sample Location	Lab Results
01	Black Roof Shingles with Tar Paper	Roof	Good	01-RF3-01	Roof	None Detected
				01-RF3-02	Roof	None Detected
				01-RF3-03	Roof	None Detected
02	Brown Blown-In Insulation	Throughout Attic	Good	02-AW2-04	Attic	None Detected
				02-AW2-05	Attic	None Detected
				02-AW2-06	Attic	None Detected
03	White Wallboard with Joint Compound	Throughout Building	Good	03-WB1-07	Kitchen	None Detected
				03-WB1-08	Living Room	None Detected
				03-WB1-09	Bedroom 1	None Detected
				03-WB1-10	Bedroom 2	None Detected
04	White Popcorn Ceiling Texture	Throughout Building	Good	03-WB1-11	Bedroom3	None Detected
				04-WB5-12	Kitchen	None Detected
				04-WB5-13	Living Room	None Detected
				04-WB5-14	Bedroom 1	None Detected
05	Gray Leveling Compound	Under Carpet in Living Room	Good	05-FC6-15	Under Carpet in Living Room	None Detected
				05-FC6-16	Under Carpet in Living Room	None Detected
				05-FC6-17	Under Carpet in Living Room	None Detected
06	Gray 12" x 12" Floor Tile Pattern Sheet Flooring with Paper Backing and Gray Adhesive	Under Wood Floor in Kitchen	Good	06-FC1-18	Under Wood Floor in Kitchen	None Detected
				06-FC1-19	Under Wood Floor in Kitchen	None Detected
				06-FC1-20	Under Wood Floor in Kitchen	None Detected

APPENDIX B
LABORATORY ANALYTICAL REPORT



PLM Summary Report

2051 Valley View Lane
Farmers Branch, TX 75234 Phone: (972) 241-8460

NVLAP Lab Code 102056-0
TDSHS License No. 30-0084
LELAP ID#04089

Client :	Terracon - New Orleans	Lab Job No. :	18B-10786
Project :	Bayou Barataria, 4991 Willie Mae Street	Report Date :	08/23/2018
Project # :	ET187169	Sample Date :	08/20/2018
Identification :	Asbestos, Bulk Sample Analysis		
Test Method :	Polarized Light Microscopy / Dispersion Staining (PLM/DS) EPA Method 600 / R-93 / 116		

On 8/21/2018, twenty three (23) bulk material samples were submitted by Adam McEvoy of Terracon - New Orleans for asbestos analysis by PLM/DS. The PLM Detail Report is attached; additional information may be found therein. The results are summarized below:

Sample Number	Client Sample Description / Location	Asbestos Content
01-RF3-01	Roof Shingle (Black) with Tar Paper, Roof	None Detected - Aggregate None Detected - Roofing Shingle 1 None Detected - Roofing Shingle 2 None Detected - Roofing Felts
01-RF3-02	Roof Shingle (Black) with Tar Paper, Roof	None Detected - Aggregate None Detected - Roofing Shingle 1 None Detected - Roofing Shingle 2 None Detected - Roofing Felts
01-RF3-03	Roof Shingle (Black) with Tar Paper, Roof	None Detected - Aggregate None Detected - Roofing Shingle 1 None Detected - Roofing Shingle 2 None Detected - Roofing Felts
02-AW2-04	Blown-In Insulation (Brown), Attic	None Detected - Thermal Insulation
02-AW2-05	Blown-In Insulation (Brown), Attic	None Detected - Thermal Insulation
02-AW2-06	Blown-In Insulation (Brown), Attic	None Detected - Thermal Insulation
03-WB1-07	Wallboard with Joint Compound, Kitchen	None Detected - Drywall Material None Detected - Joint Compound
03-WB1-08	Wallboard with Joint Compound, Living Room	None Detected - Drywall Material None Detected - Joint Compound
03-WB1-09	Wallboard with Joint Compound, Bedroom 1	None Detected - Drywall Material None Detected - Joint Compound
03-WB1-10	Wallboard with Joint Compound, Bedroom 2	None Detected - Drywall Material None Detected - Joint Compound
03-WB1-11	Wallboard with Joint Compound, Bedroom 3	None Detected - Drywall Material None Detected - Joint Compound
04-WB5-12	Ceiling Texture (White Popcorn), Kitchen	None Detected - Acoustic Texture
04-WB5-13	Ceiling Texture (White Popcorn), Living Room	None Detected - Acoustic Texture
04-WB5-14	Ceiling Texture (White Popcorn), Bedroom 1	None Detected - Acoustic Texture



PLM Summary Report

2051 Valley View Lane
Farmers Branch, TX 75234 Phone: (972) 241-8460

NVLAP Lab Code 102056-0
TDSHS License No. 30-0084
LELAP ID#04089

Client :	Terracon - New Orleans	Lab Job No. :	18B-10786
Project :	Bayou Barataria, 4991 Willie Mae Street	Report Date :	08/23/2018
Project # :	ET187169	Sample Date :	08/20/2018
Identification :	Asbestos, Bulk Sample Analysis		
Test Method :	Polarized Light Microscopy / Dispersion Staining (PLM/DS) EPA Method 600 / R-93 / 116		

On 8/21/2018, twenty three (23) bulk material samples were submitted by Adam McEvoy of Terracon - New Orleans for asbestos analysis by PLM/DS. The PLM Detail Report is attached; additional information may be found therein. The results are summarized below:

Sample Number	Client Sample Description / Location	Asbestos Content
05-FC6-15	Leveling Compound (Gray), Under Carpet in Living Room	None Detected - Leveling Compound
05-FC6-16	Leveling Compound (Gray), Under Carpet in Living Room	None Detected - Leveling Compound
05-FC6-17	Leveling Compound (Gray), Under Carpet in Living Room	None Detected - Leveling Compound
06-FC1-18	Sheet Vinyl Flooring (Gray 12" x 12" Floor Tile Pattern) with Paper Backing and Adhesive (Gray), Under Wood Floor in Kitchen	None Detected - Sheet Flooring None Detected - Fiber Backing None Detected - Yellow Adhesive None Detected - Gray Leveling Cmpd
06-FC1-19	Sheet Vinyl Flooring (Gray 12" x 12" Floor Tile Pattern) with Paper Backing and Adhesive (Gray), Under Wood Floor in Kitchen	None Detected - Sheet Flooring None Detected - Fiber Backing None Detected - Yellow Adhesive None Detected - Gray Leveling Cmpd
06-FC1-20	Sheet Vinyl Flooring (Gray 12" x 12" Floor Tile Pattern) with Paper Backing and Adhesive (Gray), Under Wood Floor in Kitchen	None Detected - Sheet Flooring None Detected - Fiber Backing None Detected - Yellow Adhesive None Detected - Gray Leveling Cmpd
07-FC1-21	Sheet Vinyl Flooring (Gray 9" x 9" Floor Tile Pattern) with Paper Backing and Adhesive (Gray), Under Wood Flooring near Front Door Master Bedroom	None Detected - Sheet Flooring None Detected - Fiber Backing None Detected - Yellow Adhesive None Detected - Gray Leveling Cmpd
07-FC1-22	Sheet Vinyl Flooring (Gray 9" x 9" Floor Tile Pattern) with Paper Backing and Adhesive (Gray), Under Wood Flooring near Front Door Master Bedroom	None Detected - Sheet Flooring None Detected - Fiber Backing None Detected - Yellow Adhesive None Detected - Gray Leveling Cmpd
07-FC1-23	Sheet Vinyl Flooring (Gray 9" x 9" Floor Tile Pattern) with Paper Backing and Adhesive (Gray), Under Wood Flooring near Front Door Master Bedroom	None Detected - Sheet Flooring None Detected - Fiber Backing None Detected - Yellow Adhesive None Detected - Gray Leveling Cmpd



PLM Summary Report

2051 Valley View Lane
Farmers Branch, TX 75234 Phone: (972) 241-8460

NVLAP Lab Code 102056-0
TDSHS License No. 30-0084
LELAP ID#04089

Client :	Terracon - New Orleans	Lab Job No. :	18B-10786
Project :	Bayou Barataria, 4991 Willie Mae Street	Report Date :	08/23/2018
Project # :	ET187169	Sample Date :	08/20/2018
Identification :	Asbestos, Bulk Sample Analysis		
Test Method :	Polarized Light Microscopy / Dispersion Staining (PLM/DS) EPA Method 600 / R-93 / 116		

Page 3 of 3

On 8/21/2018, twenty three (23) bulk material samples were submitted by Adam McEvoy of Terracon - New Orleans for asbestos analysis by PLM/DS. The PLM Detail Report is attached; additional information may be found therein. The results are summarized below:

Sample Number	Client Sample Description / Location	Asbestos Content

These samples were analyzed by layers. Quantification, unless otherwise noted, is performed by calibrated visual estimate. The test report shall not be reproduced, except in full, without written approval of the laboratory. The results relate only to the items tested. These test results do not imply endorsement by NVLAP or any agency of the U.S. Government. Accredited by the National Voluntary Laboratory Accreditation Program for Bulk Asbestos Fiber Analysis under Lab Code 102056-0.



Analyst(s): Hillary Davis
Lab Manager : Heather Lopez
Lab Director : Bruce Crabb

Approved Signatory : *Heather Lopez*
Approved Signatory : *Bruce Crabb*

Thank you for choosing Moody Labs

This Page Left Intentionally Blank

Moody Labs
 2051 Valley View Lane
 Farmers Branch, TX 75234 Phone: (972) 241-8460

PLM Detail Report
 Supplement to PLM Summary Report

NVLAP Lab Code 102056-0
 TDSHS License No. 30-0084
 LELAP ID#04089

Client : Terracon - New Orleans
 Project : Bayou Barataria, 4991 Willie Mae Street
 Project # : ET187169

Lab Job No. : 18B-10786
 Report Date : 08/23/2018

Sample Number	Layer	% Of Sample	Components	% of Layer	Analysis Date	Analyst
01-RF3-01	Aggregate (Tan / Green)	15%	Aggregate	100%	08/23	HD
	Roofing Shingle 1 (Black)	30%	Glass Wool Fibers	25%		
			Calcite / Tar Binders	75%		
	Roofing Shingle 2 (Black)	25%	Glass Wool Fibers	25%		
		Calcite / Tar Binders	75%			
	Roofing Felts (Black)	30%	Cellulose Fibers	85%		
			Tar Binders	15%		
01-RF3-02	Aggregate (Tan / Green)	15%	Aggregate	100%	08/23	HD
	Roofing Shingle 1 (Black)	35%	Glass Wool Fibers	25%		
			Calcite / Tar Binders	75%		
	Roofing Shingle 2 (Black)	25%	Glass Wool Fibers	25%		
		Calcite / Tar Binders	75%			
	Roofing Felts (Black)	25%	Cellulose Fibers	85%		
			Tar Binders	15%		
01-RF3-03	Aggregate (Tan / Green)	15%	Aggregate	100%	08/23	HD
	Roofing Shingle 1 (Black)	30%	Glass Wool Fibers	25%		
			Calcite / Tar Binders	75%		
	Roofing Shingle 2 (Black)	25%	Glass Wool Fibers	25%		
		Calcite / Tar Binders	75%			
	Roofing Felts (Black)	30%	Cellulose Fibers	85%		
			Tar Binders	15%		
02-AW2-04	Thermal Insulation (Tan)	100%	Cellulose Fibers	100%	08/23	HD
02-AW2-05	Thermal Insulation (Tan)	100%	Cellulose Fibers	100%	08/23	HD
02-AW2-06	Thermal Insulation (Tan)	100%	Cellulose Fibers	100%	08/23	HD
03-WB1-07	Drywall Material (White)	35%	Cellulose Fibers	5%	08/23	HD
			Gypsum / Binders	95%		
	DW Paper Facing (Tan)	10%	Cellulose Fibers	100%		
	Joint Compound (White)	55%	Calcite / Talc / Binders	100%		

Moody Labs

2051 Valley View Lane

Farmers Branch, TX 75234 Phone: (972) 241-8460

PLM Detail Report
Supplement to PLM Summary Report

NVLAP Lab Code 102056-0

TDSHS License No. 30-0084

LELAP ID#04089

Client : Terracon - New Orleans

Project : Bayou Barataria, 4991 Willie Mae Street

Project # : ET187169

Lab Job No. : 18B-10786

Report Date : 08/23/2018

Sample Number	Layer	% Of Sample	Components	% of Layer	Analysis Date	Analyst
03-WB1-08	Drywall Material (White)	60%	Cellulose Fibers	5%	08/23	HD
			Gypsum / Binders	95%		
	DW Paper / Tape (Tan / White)	10%	Cellulose Fibers	100%		
	Joint Compound (White)	30%	Calcite / Talc / Binders	100%		
03-WB1-09	Drywall Material (White)	60%	Cellulose Fibers	5%	08/23	HD
			Gypsum / Binders	95%		
	DW Paper / Tape (Tan / White)	10%	Cellulose Fibers	100%		
	Joint Compound (White)	30%	Calcite / Talc / Binders	100%		
03-WB1-10	Drywall Material (White)	55%	Cellulose Fibers	5%	08/23	HD
			Gypsum / Binders	95%		
	DW Paper / Tape (Tan / White)	10%	Cellulose Fibers	100%		
	Joint Compound (White)	35%	Calcite / Talc / Binders	100%		
03-WB1-11	Drywall Material (White)	65%	Cellulose Fibers	5%	08/23	HD
			Gypsum / Binders	95%		
	DW Paper / Tape (Tan / White)	10%	Cellulose Fibers	100%		
	Joint Compound (White)	25%	Calcite / Talc / Binders	100%		
04-WB5-12	Acoustic Texture (White)	100%	Synthetic Foam	30%	08/23	HD
			Calcite / Talc / Binders	70%		
04-WB5-13	Acoustic Texture (White)	100%	Synthetic Foam	30%	08/23	HD
			Calcite / Talc / Binders	70%		
04-WB5-14	Acoustic Texture (White)	100%	Synthetic Foam	30%	08/23	HD
			Calcite / Talc / Binders	70%		
05-FC6-15	Leveling Compound (Gray)	100%	Cellulose Fibers	5%	08/23	HD
			Calcite / Binders	95%		
05-FC6-16	Leveling Compound (Gray)	100%	Cellulose Fibers	5%	08/23	HD
			Calcite / Binders	95%		
05-FC6-17	Leveling Compound (Gray)	100%	Cellulose Fibers	5%	08/23	HD
			Calcite / Binders	95%		

Moody Labs

2051 Valley View Lane

Farmers Branch, TX 75234 Phone: (972) 241-8460

PLM Detail Report
Supplement to PLM Summary Report

NVLAP Lab Code 102056-0

TDSHS License No. 30-0084

LELAP ID#04089

Client : Terracon - New Orleans

Project : Bayou Barataria, 4991 Willie Mae Street

Project # : ET187169

Lab Job No. : 18B-10786

Report Date : 08/23/2018

Sample Number	Layer	% Of Sample	Components	% of Layer	Analysis Date	Analyst
06-FC1-18	Sheet Flooring (Off-White)	68%	Synthetic Foam	70%	08/23	HD
			Vinyl Binders	30%		
	Fiber Backing (Light Gray)	25%	Cellulose Fibers	50%		
			Glass Wool Fibers	5%		
			Binders / Fillers	45%		
	Yellow Adhesive (Yellow)	2%	Glue Binders	100%		
	Gray Leveling Cmpd (Gray)	5%	Calcite / Binders	100%		
06-FC1-19	Sheet Flooring (Off-White)	68%	Synthetic Foam	70%	08/23	HD
			Vinyl Binders	30%		
	Fiber Backing (Light Gray)	25%	Cellulose Fibers	50%		
			Glass Wool Fibers	5%		
			Binders / Fillers	45%		
	Yellow Adhesive (Yellow)	2%	Glue Binders	100%		
	Gray Leveling Cmpd (Gray)	5%	Calcite / Binders	100%		
06-FC1-20	Sheet Flooring (Off-White)	68%	Synthetic Foam	70%	08/23	HD
			Vinyl Binders	30%		
	Fiber Backing (Light Gray)	25%	Cellulose Fibers	50%		
			Glass Wool Fibers	5%		
			Binders / Fillers	45%		
	Yellow Adhesive (Yellow)	2%	Glue Binders	100%		
	Gray Leveling Cmpd (Gray)	5%	Calcite / Binders	100%		
07-FC1-21	Sheet Flooring (Off-White)	53%	Synthetic Foam	70%	08/23	HD
			Vinyl Binders	30%		
	Fiber Backing (Off-White)	25%	Cellulose Fibers	50%		
			Glass Wool Fibers	5%		
			Binders / Fillers	45%		
	Yellow Adhesive (Yellow)	2%	Glue Binders	100%		
	Gray Leveling Cmpd (Gray)	20%	Cellulose Fibers	5%		
			Calcite / Binders	95%		

Moody Labs
 2051 Valley View Lane
 Farmers Branch, TX 75234 Phone: (972) 241-8460

PLM Detail Report
 Supplement to PLM Summary Report

NVLAP Lab Code 102056-0
 TDSHS License No. 30-0084
 LELAP ID#04089

Client : Terracon - New Orleans
 Project : Bayou Barataria, 4991 Willie Mae Street
 Project # : ET187169

Lab Job No. : 18B-10786
 Report Date : 08/23/2018

Sample Number	Layer	% Of Sample	Components	% of Layer	Analysis Date	Analyst
07-FC1-22	Sheet Flooring (Off-White)	53%	Synthetic Foam	70%	08/23	HD
			Vinyl Binders	30%		
	Fiber Backing (Off-White)	25%	Cellulose Fibers	50%		
			Glass Wool Fibers	5%		
	Yellow Adhesive (Yellow)	2%	Binders / Fillers	45%		
	Gray Leveling Cmpd (Gray)	20%	Glue Binders	100%		
			Cellulose Fibers	5%		
			Calcite / Binders	95%		
07-FC1-23	Sheet Flooring (Off-White)	53%	Synthetic Foam	70%	08/23	HD
			Vinyl Binders	30%		
	Fiber Backing (Off-White)	25%	Cellulose Fibers	50%		
			Glass Wool Fibers	5%		
	Yellow Adhesive (Yellow)	2%	Binders / Fillers	45%		
	Gray Leveling Cmpd (Gray)	20%	Glue Binders	100%		
			Cellulose Fibers	5%		
			Calcite / Binders	95%		



Chain of Custody

Lab Job # OB-10786 PCM 23

Please call in advance for immediate, after-hour, & weekend pricing & availability.

ASBESTOS PLM

Bulk [] Immediate [] 1 day [] 2 day [x] 3 day [] 5 day [x] Analyze All [] Positive Stop

PCM Air (7400)

[] Immediate [] 1 day [] 2 day [] 3 day [] 5 day Analyze Blanks [] Yes [] No

TOTAL DUST(0500/0600)

[] 1 day [] 2 day

ASBESTOS TEM

Air AHERA Method [] Late Night* [] 6 hr [] 12 hr [] 24 hr Air 7402 (Modified) [] 1 day [] 2 day [] 3 day Bulk [] 1 day [] 2 day [] 3 day [] 5 day Water/Wipe/Micro Vac [] 1 day [] 2 day [] 3 day Analyze Blanks [] Yes [] No

*Late night analysis surcharges apply

MOLD

Direct Exam [] Immed [] 1 day [] 2 day [] 5 day Standard Air [] Immed [] 1 day [] 2 day [] 5 day Expanded Air [] Immed [] 1 day [] 2 day [] 5 day Culture** [] 10-14 days Analyze Blanks [] Yes [] No

Turnaround of Culture Samples subject to Culture Growth

BACTERIA**

Colony Counts (CC) [] 3 day [] 5 day CC + Gram Stain [] 3 day [] 5 day Coliform & E. coli (P/A) [] 2-3 day Legionella [] 14 days

OTHER:

Billing Company / City: Terracore - New Orleans
Submitter's Company: Terracore
Submitter's Name: Adam McEvoy
Project: Bayou Bienvenue - 4991 Willie Mae St
Contact Information: Name: Mike Milano
E-mail Results to: mike.milano@terracore.com / adam.mcevoy@terracore.com
Invoice Address: 524 Elmwood Pk Blvd, Ste 170, New Orleans, LA 70118

of Samples: 23
Sample Date: 8-20-18
Project #: ET187169
Phone #: (504) 818-3638
Mobile #: (504) 450-1676
Fax #: (504) 818-3890

Please review paperwork and samples before submitting to lab. Unsealed / Improperly packaged / damaged / expired samples or excessive administrative requests may incur additional fees

Notes:

Table with 4 columns: Sample #, Sample Description, Vol. / Area (if applicable), Location / Notes. Rows include samples like 01-RF3-01 (Black Roof Shingles w/ Tar), 01-RF3-02 (Paper), 01-RF3-03, 02-AW2-01 (Brown Blown-In Insulation), 02-AW2-02, 02-AW3-01, 03-WB1-07 (Wall board w/ Joint Compound), 03-WB1-08, 03-WB1-09, 03-WB1-10, 03-WB1-11, 04-WBS-12 (White Popcorn Ceiling Texture), 04-WBS-13, 04-WBS-14.

Released By: Adam McEvoy
Date / Time: 8-20-18/17:00
Received By: Monica Tuban (V4)
Date / Time: 8/21/18 9:20 AM



PLM Summary Report

2051 Valley View Lane
Farmers Branch, TX 75234 Phone: (972) 241-8460

NVLAP Lab Code 102056-0
TDSHS License No. 30-0084
LELAP ID#04089

Client :	Terracon - New Orleans	Lab Job No. :	18B-10893
Project :	Bayou Barataria, 4991 Willie Mae Street	Report Date :	08/24/2018
Project # :	ET187169	Sample Date :	08/22/2018
Identification :	Asbestos, Bulk Sample Analysis		
Test Method :	Polarized Light Microscopy / Dispersion Staining (PLM/DS) EPA Method 600 / R-93 / 116		

On 8/23/2018, six (6) bulk material samples were submitted by Adam McEvoy of Terracon - New Orleans for asbestos analysis by PLM/DS. The PLM Detail Report is attached; additional information may be found therein. The results are summarized below:

Sample Number	Client Sample Description / Location	Asbestos Content
08-FC5-24	HA 08, 12" x 12" Ceramic Floor Tile (Off-White) with Mortar (Gray), Thinset (White) and Paper Backing (White), Bathroom	None Detected - Ceramic Tile None Detected - Grout None Detected - Mortar None Detected - Cement Fiber Board
08-FC5-25	HA 08, 12" x 12" Ceramic Floor Tile (Off-White) with Mortar (Gray), Thinset (White) and Paper Backing (White), Bathroom	None Detected - Ceramic Tile None Detected - Grout None Detected - Mortar None Detected - Cement Fiber Board None Detected - Sheet Flooring None Detected - Fiber Backing None Detected - Cream Mastic None Detected - Leveling Compound
08-FC5-26	HA 08, 12" x 12" Ceramic Floor Tile (Off-White) with Mortar (Gray), Thinset (White) and Paper Backing (White), Bathroom	None Detected - Ceramic Tile None Detected - Grout None Detected - Mortar None Detected - Cement Fiber Board
09-MG5-27	HA 09, Threshold Adhesive (Brown), Bathroom	None Detected - Adhesive
09-MG5-28	HA 09, Threshold Adhesive (Brown), Bathroom	None Detected - Adhesive
09-MG5-29	HA 09, Threshold Adhesive (Brown), Bathroom	None Detected - Adhesive

These samples were analyzed by layers. Quantification, unless otherwise noted, is performed by calibrated visual estimate. The test report shall not be reproduced, except in full, without written approval of the laboratory. The results relate only to the items tested. These test results do not imply endorsement by NVLAP or any agency of the U.S. Government. Accredited by the National Voluntary Laboratory Accreditation Program for Bulk Asbestos Fiber Analysis under Lab Code 102056-0.



Analyst(s): Kirsten Tye

Lab Manager : Heather Lopez

Lab Director : Bruce Crabb

Approved Signatory : _____

Approved Signatory : _____

Heather Lopez
Bruce Crabb

This Page Left Intentionally Blank

Moody Labs

2051 Valley View Lane

Farmers Branch, TX 75234 Phone: (972) 241-8460

PLM Detail Report
Supplement to PLM Summary Report

NVLAP Lab Code 102056-0

TDSHS License No. 30-0084

LELAP ID#04089

Client : Terracon - New Orleans

Project : Bayou Baratavia, 4991 Willie Mae Street

Project # : ET187169

Lab Job No. : 18B-10893

Report Date : 08/24/2018

Sample Number	Layer	% Of Sample	Components	% of Layer	Analysis Date	Analyst
08-FC5-24	Ceramic Tile (White/Red)	70%	Sintered Clays	100%	08/23	KT
	Grout (Gray)	5%	Aggregate	65%		
			Cement Binders	35%		
	Mortar (Gray)	10%	Aggregate	65%		
			Cement Binders	35%		
	Cement Fiber Board (Light Gray)	15%	Cellulose Fibers	15%		
			Cement Binders	85%		
08-FC5-25	Ceramic Tile (White/Red)	68%	Sintered Clays	100%	08/23	KT
	Grout (Gray)	10%	Aggregate	65%		
			Cement Binders	35%		
	Mortar (Gray)	5%	Aggregate	65%		
			Cement Binders	35%		
	Cement Fiber Board (Light Gray)	10%	Cellulose Fibers	15%		
			Cement Binders	85%		
	Sheet Flooring (Off-White)	3%	Synthetic Foam	70%		
			Vinyl Binders	30%		
	Fiber Backing (Light Gray)	3%	Cellulose Fibers	50%		
		Glass Wool Fibers	5%			
		Calcite / Binders	45%			
	Cream Mastic (Cream)	<1%	Glue Binders	100%		
	Leveling Compound (Gray)	1%	Cement Binders	100%		
08-FC5-26	Ceramic Tile (White/Red)	65%	Sintered Clays	100%	08/23	KT
	Grout (Gray)	5%	Aggregate	65%		
			Cement Binders	35%		
	Mortar (Gray)	10%	Aggregate	65%		
			Cement Binders	35%		
	Cement Fiber Board (Light Gray)	20%	Cellulose Fibers	15%		
			Cement Binders	85%		
09-MG5-27	Adhesive (Beige)	100%	Calcite	40%	08/23	KT
			Glue Binders	60%		

APPENDIX C
CERTIFICATIONS

STATE OF LOUISIANA
DEPARTMENT OF ENVIRONMENTAL QUALITY

certifies that

Adam McEvoy

Has complied with all requirements of the Louisiana Department of Environmental Quality
and is authorized to perform the duties of

ASBESTOS INSPECTOR

Accreditation No. 9I201568

AI No. 201568

Date of Issuance 6/18/2018

Expiration 6/18/2019

Failure to comply with all applicable provisions of La. R.S. 2025.E. (1)(a) and La. R.S. 2025.F. (2)(a)
may result in civil and/or criminal enforcement actions by the State.

Christopher Mayank
Permit Support Services Division
Office of Environmental Services



STATE OF LOUISIANA
DEPARTMENT OF ENVIRONMENTAL QUALITY



Is hereby granting a Louisiana Environmental Laboratory Accreditation to

Steve Moody Micro Services LLC dba Moody Labs
2051 Valley View Ln
Farmers Branch, Texas 75234

Agency Interest No. 115351
Activity No. ACC20180001

According to the Louisiana Administrative Code, Title 33, Part I, Subpart 3, LABORATORY ACCREDITATION, the State of Louisiana formally recognizes that this laboratory is technically competent to perform the environmental analyses listed on the scope of accreditation detailed in the attachment.

The laboratory agrees to perform all analyses listed on this scope of accreditation according to the Part I, Subpart 3 requirements and acknowledges that continued accreditation is dependent on successful ongoing compliance with the applicable requirements of Part I. Please contact the Department of Environmental Quality, Louisiana Environmental Laboratory Accreditation Program (LELAP) to verify the laboratory's scope of accreditation and accreditation status.

Accreditation by the State of Louisiana is not an endorsement or a guarantee of validity of the data generated by the laboratory. Accreditation of the environmental laboratory does not imply that a product, process, system, or person is approved by LELAP. To be accredited initially and maintain accreditation, the laboratory agrees to participate in two single-blind, single-concentration PT studies, where available, per year for each field of testing for which it seeks accreditation or maintains accreditation as required in LAC 33:1.4711.

Cheryl Sonnier Nolan
Administrator
Public Participation and Permit Support Services Division

Issued Date: 06 June 2018

Effective Date: July 1, 2018
Expiration Date: June 30, 2019
Certificate Number: 04089



STATE OF LOUISIANA
DEPARTMENT OF ENVIRONMENTAL QUALITY

Steve Moody Micro Services LLC dba Moody Labs
AI Number: 115351
Activity No. ACC20180001
Expiration Date: June 30, 2019

Effective Date: July 1, 2018

2051 Valley View Ln, Farmers Branch, Texas 75234

Certificate Number: 04089

Air Emissions

100131 - Airborne Asbestos	40 CFR Part 763, Subpart E, Appendix A (Mandatory TEM)	2062	NVLAP	LA
1520 - Asbestos	40 CFR Part 763, Subpart E, Appendix A (Mandatory TEM)	2062	NVLAP	LA
100131 - Airborne Asbestos	40 CFR Part 763, Subpart E, Appendix A (Non-mandatory TEM)	2086	NVLAP	LA
100680 - Fungal Growth in Non-culturable Spore Traps	ASTM D7391-09	2871	AIHA	LA
100683 - Fungal - Direct Examination (Air)	ML-Q-00037	3820	AIHA	LA
100726 - Fungal - Direct Examination (Air)(Non-cultured)	ML-Q-00037	3820	AIHA	LA
100679 - Fungal Growth in Culturable Air Samples	ML-Q-00039	3822	AIHA	LA
100206 - Asbestos and Other Fibers	NIOSH 7400, Rev.3	90018001	State	LA

Non Potable Water

NONE	NONE	NONE	NONE	NONE
------	------	------	------	------

Solid Chemical Materials

100095 - Asbestos in Bulk Insulation	EPA 600/M4-82-020 (PLM)	1488	NVLAP	LA
100030 - Asbestos in Friable Material	EPA 600/M4-82-020 (PLM)	1488	NVLAP	LA
100243 - Asbestos in Non-Friable Material	EPA 600/M4-82-020 (PLM)	1488	NVLAP	LA
100095 - Asbestos in Bulk Insulation	40 CFR 763, Subpart E, Appendix E (Section I.PLM)	2004	NVLAP	LA
100251 - Fungal Direct Exam	ML-Q-00038	3821	AIHA	LA
100725 - Fungal Direct Exam (Non-cultured)	ML-Q-00038	3821	AIHA	LA
100674 - Fungal Growth in Culturable Bulk Samples	ML-Q-00040	3823	AIHA	LA
100675 - Fungal Growth in Culturable Surface Swab Samples	ML-Q-00040	3823	AIHA	LA
1520 - Asbestos	EPA 600/R-93/116	10294583	NVLAP	LA
100172 - Asbestos by Polarized Light Microscopy	EPA 600/R-93/116	10294583	NVLAP	LA
100171 - Asbestos by Transmission Electron Microscopy	EPA 600/R-93/116	10294583	NVLAP	LA

Biological Tissue

NONE	NONE	NONE	NONE	NONE
------	------	------	------	------

Clients and Customers are urged to verify the laboratory's current certification status with the Louisiana Environmental Laboratory Accreditation Program.

United States Department of Commerce
National Institute of Standards and Technology



Certificate of Accreditation to ISO/IEC 17025:2005

NVLAP LAB CODE: 102056-0

Steve Moody Micro Services, LLC
Farmers Branch, TX

*is accredited by the National Voluntary Laboratory Accreditation Program for specific services,
listed on the Scope of Accreditation, for:*

Asbestos Fiber Analysis

*This laboratory is accredited in accordance with the recognized International Standard ISO/IEC 17025:2005.
This accreditation demonstrates technical competence for a defined scope and the operation of a laboratory quality
management system (refer to joint ISO-ILAC-IAF Communique dated January 2009).*

2018-07-01 through 2019-06-30

Effective Dates

A handwritten signature in blue ink, appearing to read "Paul S. Lamm".

For the National Voluntary Laboratory Accreditation Program



SCOPE OF ACCREDITATION TO ISO/IEC 17025:2005

Steve Moody Micro Services, LLC

2051 Valley View Lane

Farmers Branch, TX 75234-8956

Mr. Bruce Crabb

Phone: 972-241-8460 Fax: 972-241-8461

Email: bruce.crabb@moodylabs.com

<http://www.moodylabs.com>

ASBESTOS FIBER ANALYSIS

NVLAP LAB CODE 102056-0

Bulk Asbestos Analysis

Code

Description

18/A01

EPA -- 40 CFR Appendix E to Subpart E of Part 763, Interim Method of the Determination of Asbestos in Bulk Insulation Samples

18/A03

EPA 600/R-93/116: Method for the Determination of Asbestos in Bulk Building Materials

Airborne Asbestos Analysis

Code

Description

18/A02

U.S. EPA's "Interim Transmission Electron Microscopy Analytical Methods-Mandatory and Nonmandatory-and Mandatory Section to Determine Completion of Response Actions" as found in 40 CFR, Part 763, Subpart E, Appendix A.

A handwritten signature in blue ink, appearing to read "Dana S. Laman".

For the National Voluntary Laboratory Accreditation Program

APPENDIX D
PHOTOGRAPHS



Photograph No. 1
HA-01: Black Roofing Shingles



Photograph No. 2
HA-02: Brown Blown-in Insulation



Photograph No. 3
HA-03: White Wallboard with Joint Compound

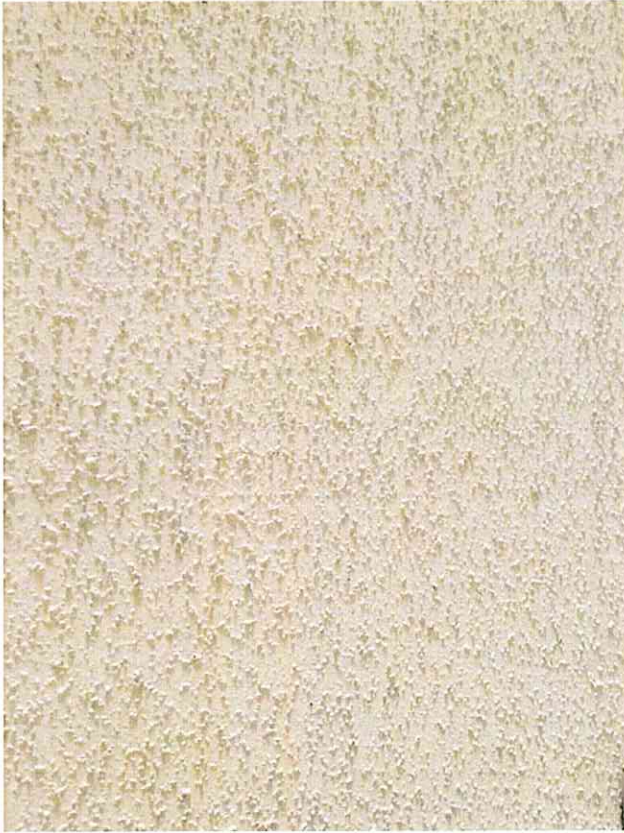

Photograph No. 4
HA-04: White Popcorn Ceiling Texture



Photograph No. 5
HA-05: Gray Leveling Compound



Photograph No. 6
HA-06: Gray 12" x 12" Floor Tile Pattern
Sheet Flooring



Photograph No. 7
HA-07: Gray 9" x 9" Floor Tile Pattern
Sheet Flooring



Photograph No. 8
HA-08: Off-white 12" x 12" Ceramic
Floor Tile



Photograph No. 9
HA-09: Brown Threshold Adhesive

APPENDIX E
LDEQ FORM AAC-2 (b)

**Louisiana Department of Environmental Quality
OES, Permit Support Services Division
Notifications and Accreditations Section
P.O. Box 4313, Baton Rouge, LA 70821-4313
Physical: 602 N. 5th St, BR, LA 70802
Phone (225) 219-3244**

**Asbestos Negative Declaration Demolition Notification Form (AAC-2b)
General Information and Instructions**

Demolition or Renovation involving no Regulated Asbestos Containing Material (RACM)

For Demolitions or Renovations where: greater than 64 sq ft of VAT is removed without the intent of making it RACM; or when lab analysis of properly sampled materials indicates that no ACM is present; that ACM present is not RACM and will not be made RACM by the demolition; or that all RACM present is less than established thresholds, complete and submit the AAC-2b Notification Form.

The AAC-2b form must be either postmarked or hand delivered to the Department at least 5 working days prior to the scheduled dates of demolition. The completed AAC-2b form should be submitted to the Department at the address at the top of the form.

Note: The AAC-2b form MUST be typed and properly completed with an original signature. The AAC-2b Form MUST be submitted to LDEQ on the most current form approved by the Department, and can be located on the Asbestos web site at <http://www.deq.louisiana.gov/portal/tabid/2883/Default.aspx>. Modified forms will not be accepted.

A. Notification of Demolition and Renovation Form, AAC-2b Instructions

1. **Boxed Area for LDEQ Use Only:** Please leave these spaces blank: AI No, Check Voucher Electronic Transfer no, Amount Received, and Postmark Date.
2. **Check if the Notice is an Emergency and complete the information in Section IX:** Emergencies are defined in LAC 33:III.5151.B Definitions:

Emergency Demolition/Renovation Operation—a demolition or renovation operation that was not planned but results from a sudden unexpected event that, if not immediately attended to, presents a safety or public health hazard, is necessary to protect equipment from damage, or is necessary to avoid imposing an unreasonable financial burden. This term includes operations necessitated by nonroutine failures of equipment.

Sections on the AAC-2 Form:

- I. **Type of Notification:** Check the appropriate selection for this demolition.
- II. **Type of Operation** - Check the appropriate selection:

Ordered: Demolition is ordered by a local or state government agency.
- III. **Facility Description:** Enter the following information for the facility where the actual activity will

General Information and Instructions for AAC-2 form (continued)

take place.

Facility Name: Legal name of the facility.

Physical Address: The physical address where the activity will take place. Specific directions to the site, should the address prove inadequate. (i.e. Two miles past Highway X on the right.) Include the city, state, zip code and parish where the facility is located. No P.O. Box Numbers are accepted.

Site Location: Building name or number, equipment or component name (i.e. Bldg 2-A, Boiler 1).

Telephone No: Telephone no. of the facility where the asbestos activity will take place.

Building Size: Estimate in square meters or square feet.

No. of Floors: Enter the no. of floors including the basement or ground level floors.

Age in Years: The approximate age of the facility.

Present Use: Describe the current primary use of the facility.

Prior Use: Describe the former primary use of the facility.

IV. Determination of No RACM Present:

If the activity is a **Demolition**, include:

Inspection Date (MM/DD/YY) Month/Day/Year;

Inspectors Name and LDEQ Inspector Accreditation number;

Lab name and Accreditation number;

Procedure used to identify the asbestos material, including analytical method.

("Assumed" or "Known" to be asbestos containing is acceptable.)

If the material is "known" or "assumed" to be asbestos and the inspection information is not known, check that box in lieu of the inspection information.

If an inspection is performed a copy of the Inspection Signature Page and the Lab Analysis Report must be attached.

V. Amount of Asbestos present but not removed, including:

Unit of Measurement:

For Pipes, note linear footage; and for Surface Material, note square footage.

The "Total Volume of RACM" in **cubic yards** is **mandatory**. Note the total amount of asbestos containing waste material in cubic yards for the entire project.

Non-Regulated ACM Not to Be Removed Prior to Demolition:

Enter information on any ACM left in the building during demolition. Note: **Only** Category I ACM that is in good condition, and will remain in good condition by the forces expected to act upon the material during demolition, may remain in the structure prior to demolition. For a definition of Category I and/or Category II non-friable Asbestos Containing Material, see the Louisiana Air Quality regulations, LAC 33:III.Chapter 51. Subchapter M at <http://www.deq.louisiana.gov/portal/tabid/1674/Default.aspx>.

VI. Demolition Contractor:

General Information and Instructions for AAC-2 form (continued)

Contractor handling demolition activities (whether the structure contains asbestos or not), such as a general contractor, or any other person who leases, controls or supervises the site activity, enter the operator or contractor's name, mailing address, including city, state, and zip code; a contact name, telephone no. and email address.

VII. Scheduled Dates of Demolition/Renovation:

Enter the dates for beginning and ending the demolition or renovation activity.

VIII. Government Ordered Demolition Information:

Provide the name of the responsible official, title and agency, authority under which the order was issued, the dates of the order and the dates the ordered demolition will begin. Attach a copy of the Government Order to the AAC-2b form.

IX. Emergency Demolition Information:

Provide the date and time of the emergency, a description of the sudden unexpected event; and a description of unsafe conditions, equipment damage, or financial burden resulting from the event. The information should be detailed enough for DEQ to evaluate whether a renovation falls within the emergency exception.

The Louisiana Air Quality regulations note emergencies as:

- 1- a sudden, unexpected event that necessitated the renovation;
- 2- an unsafe condition, or condition that would cause equipment damage; or
- 3- an unreasonable financial burden.

Louisiana Air Quality regulations: <http://www.deq.louisiana.gov/portal/tabid/1674/Default.aspx>

For emergencies, verbal telephone notification must be made immediately, but in no case later than four hours after learning of the incident. If additional space is needed, write the information on a separate sheet of paper and attach it to the AAC-2 form. The Department will determine whether the project is a true emergency, and will enforce the ten (10) day notification period if the project is not deemed an emergency.

X. Description of Planned non-RACM Demolition:

Describe the demolition or renovation techniques to be used, and the areas and types of facility components that will be affected. (eg. Adequately wet material, use leak-tight bags, etc.)

XI. Comments:

Provide any additional comments pertinent to this notification.

XII. Certification of a Negative Declaration:

This statement certifies that **no** Regulated Asbestos Containing Material will remain in the structure prior to demolition. Please read and certify by signature if the statement is accurate.

Note: All blanks on the AAC-2 form that are non-applicable must be completed with "NA". Please do not leave any blanks empty. If there are any blanks left empty; the processing of the AAC-2 will be delayed until the required information is submitted to the department.

ASBESTOS NEGATIVE DECLARATION

DEMOLITION NOTIFICATION FORM AAC-2(b)



Louisiana Department of Environmental Quality
Office of Environmental Services
Public Participation and Permit Support Division
Notifications and Accreditations Section
Phone (225) 219-3244

Please type and complete all required sections.

For LDEQ Use Only	
A.I. No.	
Ck./Voucher No.	N/A
Amt. Received	N/A
Postmark Date	
ADVF No.	N/A

Note: This form is to be used only for renovations where greater than 64 square feet of floor tile is removed without the intent of making it Regulated Asbestos Containing Material (RACM) or when lab analysis of properly sampled material indicates: that no Asbestos Containing Material (ACM) is present; that the ACM present is not RACM, and will not be made RACM by the demolition; or that RACM, including any ACM that will be made RACM by the demolition, is less than the thresholds below. For all other demolitions, renovations, or asbestos contaminated debris activities, use *Notification of Demolition and Renovation and Asbestos Contaminated Debris Activity Form AAC-2(a)*.

Emergency Note: Emergency notification is allowable only for a sudden, unexpected event that would cause an unsafe condition (or health hazard), equipment damage, or would pose an unreasonable financial burden, per LAC 33:III.5151.F.2.d.xvi.

I. Type of Notification <input type="checkbox"/> Renovations where > 64 square feet of floor tile is removed without the intent of making it RACM <input checked="" type="checkbox"/> No ACM present <input type="checkbox"/> ACM present is not RACM and will not be made RACM by the demolition. <input type="checkbox"/> RACM, or ACM that will be made RACM, is less than the established thresholds (see right)	Established Thresholds per LAC 33:III.5151.F.1. Combined amount of RACM is less than: <ul style="list-style-type: none"> 60 linear feet on pipes; 64 square feet on other facility components; or 27 cubic feet off facility components where length or area could not be measured previously
---	--

II. Type of Operation <input checked="" type="checkbox"/> Demo (allowable only if structure contains no RACM or contains RACM below established thresholds) (See Section I, above)	
Is structure being demolished under order of a state or local government agency? <input type="checkbox"/> No <input checked="" type="checkbox"/> Yes (Complete Sec. VIII)	

III. Facility Description	
Facility Name <u>4991 Willie Mae St.</u> Physical Address <u>4991 Willie Mae St.</u> City <u>Lafitte</u> State <u>LA</u> Zip <u>70067</u>	Parish <u>Jefferson Parish</u> Building Size (sq.ft.) <u>2,200</u> No. Floors <u>1</u> Age of Building (Yrs) _____ Location on site (Bldg, Floor, Room, etc.) where work is done _____
Owner Name <u>Louisiana Department of Transportation & Development</u> Contact Name <u>Radha Kumar</u>	Present <input type="checkbox"/> School <input type="checkbox"/> State Bldg. <input type="checkbox"/> Public/Commercial Use <input checked="" type="checkbox"/> Residential <input type="checkbox"/> Industrial <input type="checkbox"/> Installation <input type="checkbox"/> Other _____
Mailing Address <u>P.O. Box 94245</u> <u>Baton Rouge</u> State <u>LA</u> Zip <u>70804</u> Contact Phone <u>(225) 242-4554</u> Contact Email <u>Ragha.Kumar@la.gov</u>	Prior Use <input type="checkbox"/> School <input type="checkbox"/> State Bldg. <input type="checkbox"/> Public/Commercial <input checked="" type="checkbox"/> Residential <input type="checkbox"/> Industrial <input type="checkbox"/> Installation <input type="checkbox"/> Other _____

IV. Determination of No RACM Present /Amount of RACM Present is Below Established Thresholds for Demo Project (see Section I)

Inspector's Name Adam McEvoy Certified Lab Name Moody Labs

Inspector's Accreditation No. 201568 Lab Accreditation No. 04089

Inspection Date (mm/dd/yy) 08/20&22/18 Analysis Date (mm/dd/yy) 08/23&24/18

Procedure, including analytical method, if appropriate, used to detect the presence of asbestos material Polarized Light Microscopy / Dispersion Staining (PLM/DS)
EPA Method 600 / R-93 / 116

- Attach the following copies:
- Signature page of inspection report for inspection date indicated (above)
 - Lab Analysis Report for analysis date indicated (above)

NOTE: The Asbestos Negative Declaration Demo Notification Form AAC-2(b) will not be processed without these attachments.

V. Asbestos Containing Material (ACM) Not to be Removed from Structure Prior to Demolition (if ACM is present)

	RACM		Non-regulated ACM	
Type of Asbestos Material	<input type="checkbox"/> TSI	<input type="checkbox"/> Fireproofing	<input type="checkbox"/> VAT	<input type="checkbox"/> Asphalt Roofing
	<input type="checkbox"/> Ceiling Tile	<input type="checkbox"/> Other _____	<input type="checkbox"/> Mastic	<input type="checkbox"/> Other _____
Amount of Asbestos Material Not Removed	_____ linear feet	_____ square feet	_____ linear feet	_____ square feet
	_____ cubic yards		_____ cubic yards	

VI. Demolition Contractor

Contractor Name _____ Contact Name _____

Mailing Address _____ Contact Email _____

City _____ State _____ Zip _____ Phone (____) _____

VII. Scheduled Demolition Dates

Start Date (mm/dd/yy) _____ Completion Date (mm/dd/yy) _____

VIII. Governmental Agency-Ordered Demolition (Complete only if you answered "Yes" in Section II)

Agency Representative Name _____ Title _____

Agency _____ Date Issued (mm/dd/yy) _____ Date Ordered to Begin (mm/dd/yy) _____

Attach a copy of the Demolition Order from the governmental agency identified (above).

NOTE: The Asbestos Negative Declaration Demo Notification Form AAC-2(b) will not be processed without this attachment.

IX. Emergency Demolitions (Complete only for emergency event indicated by checked "Emergency" box on page 1)

Date of Emergency (mm/dd/yy) _____ Time of Emergency _____

Describe the sudden, unexpected event requiring immediate attention _____

Explain how event would cause an unsafe condition (health hazard), equipment damage, or pose unreasonable financial burden (per LAC _____)

X. Planned non-RACM demolition

Describe planned non-RACM demolition and methods to be used _____

Describe procedures to be followed in the event unexpected RACM is found or CAT II becomes RACM (per LAC 33:III.5151.F.2.d.xvii) _____

XI. Comments (Provide any additional comments /information relevant to the Asbestos Negative Declaration Notification)

XII. Certification (sign this section only if RACM is absent or amount of RACM present is below established thresholds)

I certify that the above information is correct and that under penalty of law, with regard to the structure being demolished, RACM is determined to be absent or the amount of RACM present is below established thresholds per LAC 33:III.5151.F.1. I understand that:

- Laboratory analysis performed by commercial laboratories for this determination must have been conducted in accordance with the requirements set forth under LAC 33:I.Subpart 3, Chapters 49-55;
- Laboratory data generated by commercial laboratories that are not accredited under LAC 33:I.Subpart 3, Chapters 47-57, will not be accepted by the LDEQ; retesting of analysis will be required by an accredited commercial laboratory; and
- The *Asbestos Negative Declaration Demo Notification Form AAC-2(b)* will not be processed without the required analysis and supporting documentation from an accredited commercial laboratory (See Section IV).

Printed Name of Owner or Operator/Contractor _____

Signature of Owner or Operator/Contractor _____

Date (mm/dd/yy) _____

Submittal Information:

- There is no fee associated with the *Asbestos Negative Declaration Demolition Notification Form AAC-2(b)*.
- **For Emergencies**-Information may be submitted by: fax (225-325-8283); email (DEQ.ASBESTOSNOTIFICATIONS@LA.GOV); phone (225-219-3244); or hand-delivery. If faxed or emailed, a follow-up form with original signature must be submitted to the LDEQ by one of the methods of delivery (below) within 5 working days.
- **For Non-emergencies**-Information MAY NOT BE FAXED. Forms may be submitted by email (DEQ.ASBESTOSNOTIFICATIONS@LA.GOV) with a follow-up form submitted within 5 working days. The form with an original signature must be submitted to the LDEQ by one of the following methods of delivery:

By Mail:

or

By Overnight or Hand-delivery:

LDEQ Office of Environmental Services
Public Participation and Permit Support Division
Notifications & Accreditations Section
P. O. BOX 4313
Baton Rouge, LA 70821-4313

LDEQ Office of Environmental Services
Public Participation and Permit Support Division
Notifications & Accreditations Section
602 North 5th Street
Baton Rouge, LA 70802